

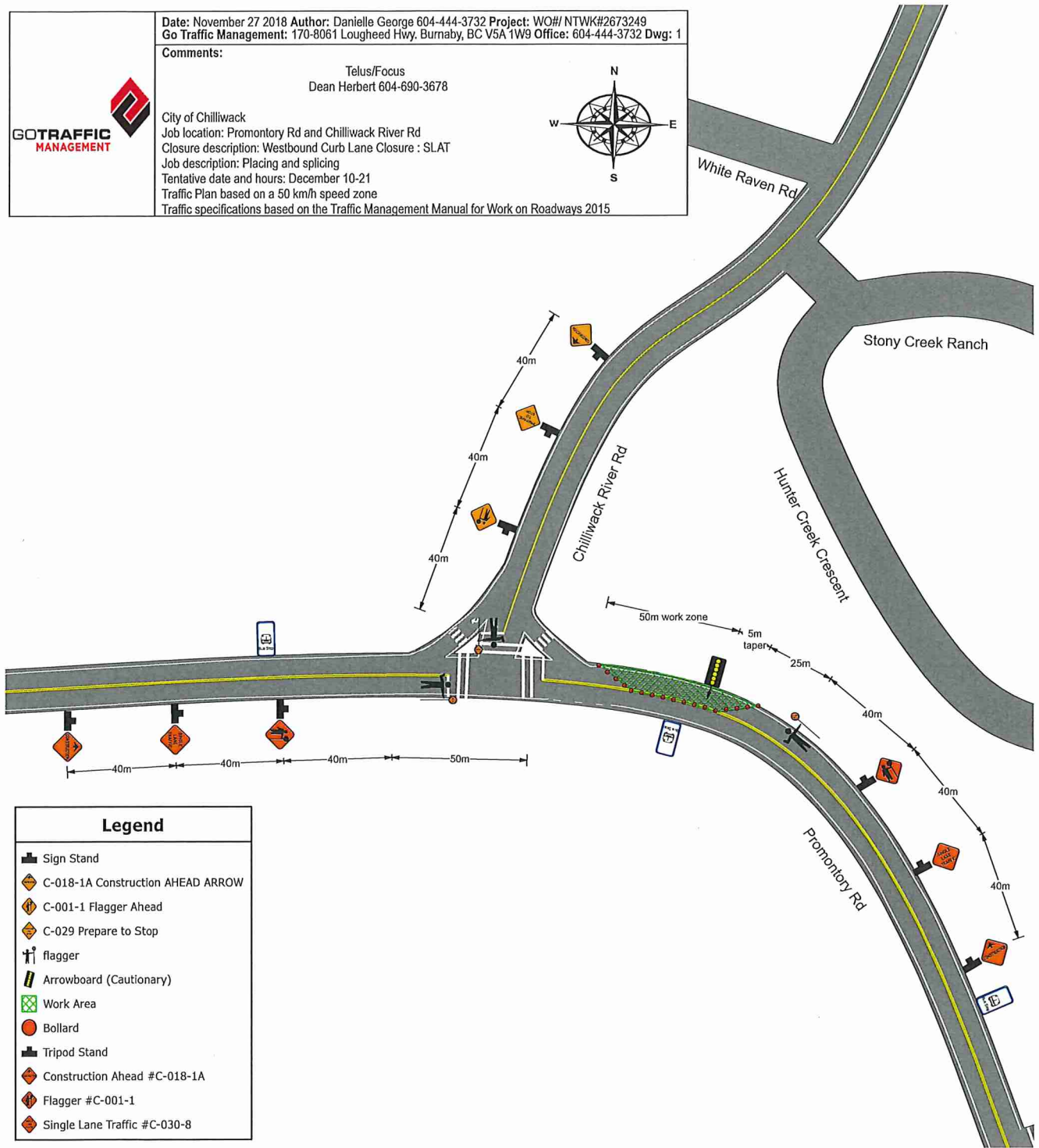

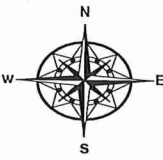







	<p>Date: November 27 2018 Author: Danielle George 604-444-3732 Project: WO#/ NTWK#2673249                  Go Traffic Management: 170-8061 Lougheed Hwy, Burnaby, BC V5A 1W9 Office: 604-444-3732 Dwg: 1</p>
	<p>Comments:</p> <p style="text-align: center;">Telus/Focus                  Dean Herbert 604-690-3678</p>
	<p>City of Chilliwack                  Job location: Promontory Rd and Chilliwack River Rd                  Closure description: Westbound Curb Lane Closure : SLAT                  Job description: Placing and splicing                  Tentative date and hours: December 10-21                  Traffic Plan based on a 50 km/h speed zone                  Traffic specifications based on the Traffic Management Manual for Work on Roadways 2015</p>



Legend	
	Sign Stand
	C-018-1A Construction AHEAD ARROW
	C-001-1 Flagger Ahead
	C-029 Prepare to Stop
	flagger
	Arrowboard (Cautionary)
	Work Area
	Bollard
	Tripod Stand
	Construction Ahead #C-018-1A
	Flagger #C-001-1
	Single Lane Traffic #C-030-8

**GOTRAFFIC MANAGEMENT**

Date: November 27 2018 Author: Danielle George 604-444-3732 Project: WO# NTWK#2673249  
 Go Traffic Management: 170-8061 Lougheed Hwy, Burnaby, BC V5A 1W9 Office: 604-444-3732 Dwg: 2

Comments:  
 Telus/Focus  
 Dean Herbert 604-690-3678

City of Chilliwack  
 Job location: Promontory Rd and Chilliwack River Rd  
 Closure description: Westbound Curb Lane Closure : SLAT  
 Job description: Placing and splicing  
 Tentative date and hours: December 10-21  
 Traffic Plan based on a 50 km/h speed zone  
 Traffic specifications based on the Traffic Management Manual for Work on Roadways 2015

**Notes:**  
 -3.5m lane width to be maintained.  
 -TCP to assist construction vehicles ingress/ egress.  
 -Closure to move in 40m intervals to Bailey Rd  
 -Closure may flip

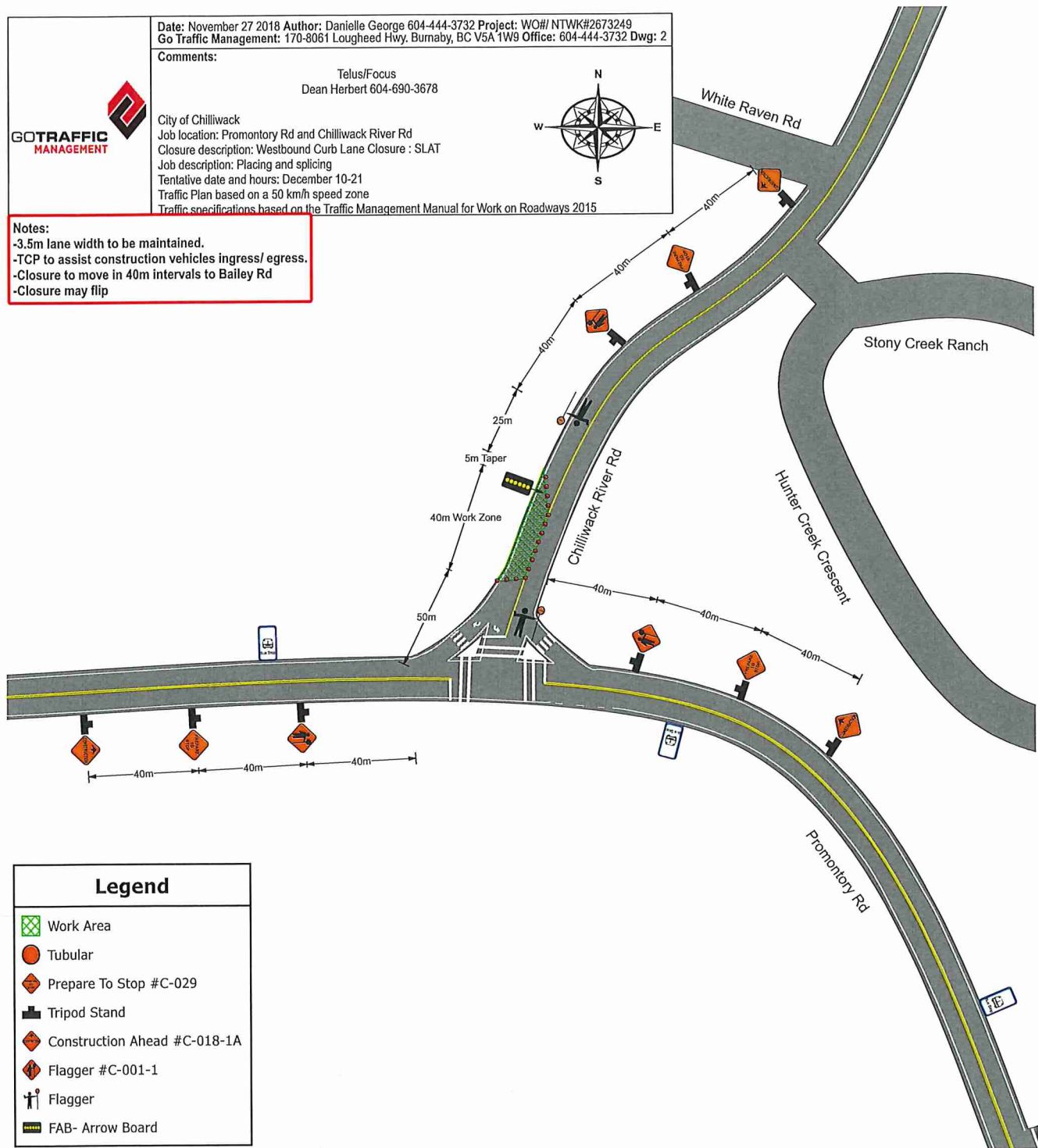
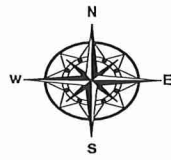

Legend	
	Work Area
	Tubular
	Prepare To Stop #C-029
	Tripod Stand
	Construction Ahead #C-018-1A
	Flagger #C-001-1
	Flagger
	FAB- Arrow Board